



2019 - 2020 Annual Calendar



# Who We Are

## 2019 Trustees

Sarah Richmond, Chair  
Phil Moilanen, Immediate Past Chair  
Emmah Bashir  
Paul Buchholz  
John Butterfield  
Sarah Ermatinger  
Michelle Fowler  
Colin Glick  
Jeff Karmol  
Frank Lusebrink, Jr.  
Rick Mills  
Kevin Oxley  
Randy Purvis  
Cynthia Rider  
Jim Serino  
Tovah Sheldon  
Carl Spaeth, III  
Renell Weathers  
Angela Wetherby

## Staff

Monica Moser, President & CEO  
Kelly Froedtert, Executive Assistant & Office Manager  
Dana Ashlock, Program Director  
Cindy Bellew, Youth Advisory Committee & Scholarship Coordinator  
Lisa McDaniel, Marketing & Communications Director  
Lori Grace, Finance Director

## 2019 Annual Fall Gala at Cascade Falls



\*Cover photo courtesy of  
@shellytakeabow.  
Mural by Detroit artist  
Louise Jones aka Ouizi.

# Table of Contents

**January** Who We Are and What is a Community Foundation

**February** We've Moved and 2018 Quick Stats

**March** Our History, Bright Walls, and the Carter Wickwire Society

**April** The Youth Advisory Committee

**May** How an Endowment Fund Works

**June** Southside Mural and Equity Matters

**July** Carter Wickwire Philanthropy Award and We Love Our Donors

**August** Emeritus Trustees and Our Vision and Values

**September** Donor Advised Funds and 2018 Donor Advised Grant Awards

**October** 2018 Total Grant Awards and Ways to Give

**November** 2018 Financials and National Standards

**December** Thank You Donors

## Our Mission:

"We connect people and resources to causes that strengthen and build our community.  
For **Jackson**. For **good**. For **ever**."



# What is a Community Foundation?

Community foundations are public charities dedicated to improving the lives of people in a local area (Jackson County!). Their principal function is serving donors and their community by building permanent endowed funds for philanthropic purposes. Most contributions to a community foundation are permanently endowed, meaning they are permanently invested to produce income. The income earned is then used to help meet the community's charitable needs. Gifts to a community foundation continue to benefit your community forever! They are unique from other charities as they don't usually conduct programs, but rather support new or existing programs of other non-profit organizations through grantmaking. Community foundations also play a key role in identifying and solving community problems and they serve as a neutral convener, bringing diverse opinions and players together for the good of the whole community. Donors like you may set up an individual fund and have essentially as little or as much control as you wish.

## December

S	M	T	W	T	F	S
1	2	3	4	5	6	7
8	9	10	11	12	13	14
15	16	17	18	19	20	21
22	23	24	25	26	27	28
29	30	31				



Serving Jackson County since 1948

## February

S	M	T	W	T	F	S
						1
2	3	4	5	6	7	8
9	10	11	12	13	14	15
16	17	18	19	20	21	22
23	24	25	26	27	28	29

Sunday	Monday	Tuesday	Wednesday	Thursday	Friday	Saturday
			1 New Year's Day	2	3	4
5	6	7	8	9	10	11
12	13	14	15	16	17	18
19	20 Dr. Martin Luther King, Jr. Day	21	22	23	24	25
26	27	28	29	30	31	Notes



# We've Moved! To 100 S. Jackson Street

It may seem like old news to you but by the mail we receive addressed to our old location, we think it's worth mentioning again! In April of 2019, we moved a couple of blocks down the road to The Fields Building at 100 S. Jackson St. Suite 206B. With that came many other changes including a new logo, new software that will allow us to better serve you, and a new office that allows us to have meetings on site!

We love our new office space and at the time, had no idea of the treat coming our way! Bright Walls 2019 was practically knocking on our doorstep! We watched the amazing new murals unfold each day by truly spectacular artists from all across the globe. Bright Walls, a week-long mural festival, debuted in 2018. Throughout these pages, you will recognize many murals throughout the city. And if you are having trouble finding us, just look for this beauty across the street from us and stop in for a tour to get a bird's eye view!



Mural by Detroit artist Louise Jones, aka Ouizi. Photo by Karin du Marie aka Street Art Nomad.







January

S	M	T	W	T	F	S
			1	2	3	4
5	6	7	8	9	10	11
12	13	14	15	16	17	18
19	20	21	22	23	24	25
26	27	28	29	30	31	

February

Serving Jackson County since 1948

March

S	M	T	W	T	F	S
1	2	3	4	5	6	7
8	9	10	11	12	13	14
15	16	17	18	19	20	21
22	23	24	25	26	27	28
29	30	31				

How did we do in 2018?

527 Donors  
266 Funds  
**\$808,000**

Awarded to:

**122** Nonprofits  
**87** Students  
**13** School Districts  
**23** Townships, Villages  
& City Wards

Sunday	Monday	Tuesday	Wednesday	Thursday	Friday	Saturday
						1
2 Ground Hog Day	3	4	5	6	7	8
9	10	11	12	13	14 Valentine's Day	15
16	17 President's Day	18	19	20	21	22
23	24	25	26 Ash Wednesday	27	28	29



## Our History Matters

The Jackson Community Foundation was founded in 1948 with two very special gifts. During World War II, the families of Lt. John L. Carter and Pfc. John Gilbert Wickwire donated proceeds from life insurance policies that were purchased in the name of their sons, both of whom lost their lives in battle. The Jackson War Chest accepted the insurance contribution, plus additional gifts added by each family. When discussion of starting a community foundation began, a total of \$20,000 was transferred to begin a permanent endowment for Jackson County.



## Our Future Matters

Started in 2018, the Jackson Young Professionals (JxnYP) have been a driving force in the revitalization of downtown Jackson with their Bright Walls mural festival. These young professionals are the future of our community and how fortunate we are! Thank you for letting us share the beautiful creations you worked tirelessly to bring to our great city in our calendar! We invite you to take a walking tour of the amazing murals in downtown Jackson. Go to @brightwallsjackson on Facebook or @brightwalls on Instagram for details on events, maps of murals, and all things Bright Walls!



# Planning for Our Future

Our gratitude to the Carter and Wickwire families is unending. They understood the importance of planning for the future and creating a legacy for their families. By naming the Jackson Community Foundation in your will or as a beneficiary, you join a distinctive list of individuals and families who are doing the same. If you are interested in joining them in creating a lasting legacy in Jackson County, call us today!

## The Carter Wickwire Society

Larry Anto  
Matthew D. and Sharon A. Augustine  
Jody Bacon  
Mary Baird  
Jackie and Jerry Booth  
Lawrence L. Bullen  
Georgia Fojtasek  
Jim and Joyce Grace  
Richard Allen Iverson  
R. Dale Moretz  
Monica Moser and Steven Trosin  
Chad Noble  
Hendrik Schuur  
Rick Sigers  
Al Spiess, Jr.  
Ric Walton  
Carlene Walz Lefere

### February

S	M	T	W	T	F	S
						1
2	3	4	5	6	7	8
9	10	11	12	13	14	15
16	17	18	19	20	21	22
23	24	25	26	27	28	29



Serving Jackson County since 1948

### April

S	M	T	W	T	F	S
			1	2	3	4
5	6	7	8	9	10	11
12	13	14	15	16	17	18
19	20	21	22	23	24	25
26	27	28	29	30		

Sunday	Monday	Tuesday	Wednesday	Thursday	Friday	Saturday
1	2	3	4	5	6	7
8 Daylight Saving Time Begins	9	10	11	12	13	14
15	16	17 St. Patrick's Day	18	19 First Day of Spring	20	21
22	23	24	25	26	27	28
29	30	31	Notes			



# The Youth Advisory Committee (YAC)



JCF's Youth Advisory Committee (YAC) mission statement: We are a diverse group of students uniting our voices and using our time and resources to better the lives of youth in Jackson County!

YAC was established in 1989 through a Challenge Grant from the W.K. Kellogg Foundation. Since then YAC has given over \$1.5 million dollars to projects that impact the youth of Jackson County!

YAC members volunteer their time and talents to better their community while developing leadership skills and philanthropic experience. In 2014, the Board of Trustees approved the appointment of two YAC members as voting members on our Board, each serving a two-year term beginning their junior year of high school.

Based on the results of a 2017 Youth Needs Assessment survey conducted by YAC, they developed and held their first ever Youth Mental Health Grant Round in 2018.



Mural artist Clay McAndrews from Jackson, MI was the co-founder of Bright Walls along with his wife, Leslie.



## Our Youth Matter

YAC awarded a grant to the Highfields "Color Me Resilient" Program. This was a week-long art camp for Jackson County middle and high school students to learn about mental health issues and coping strategies. The camp culminated in a student-designed mural that was painted with community members as a part of Bright Walls.



# 2019 - 2020

## YAC Members

Addison Richmond	Libby Grace
Andrew England	Lily Beaman
Annabell Stiles	Mackenzie Moore
Cameron Sicilia	Maggie Page
Carys Feund	Malena Gurnee
*Colin Glick	Maya Pierce
Corey Anulewicz	Nolen Froedtert
Delaney Jones	Peyton Lowder
Emmanuel Bean	*Phoebe VanHeyningen
Kaitlynn Sommer	Riley Okoniewski
Kate Froedtert	Sarah Glen
Katie Sayles	Veronica North
Kaylee Roehm	
Kristofer Herrick	*YAC Trustee



YAC members left to rt: Addison Richmond, Maya Pierce, Phoebe VanHeyningen, Manny Bean and Colin Glick attended JCF's Annual Gala at the Cascade Falls

*Former YAC Trustees: Michael Funkhouser, Nate Lavery, George Campau, Chris Spencer and Emmah Bashir*

### March

S	M	T	W	T	F	S
1	2	3	4	5	6	7
8	9	10	11	12	13	14
15	16	17	18	19	20	21
22	23	24	25	26	27	28
29	30	31				



Serving Jackson County since 1948

### May

S	M	T	W	T	F	S
					1	2
3	4	5	6	7	8	9
10	11	12	13	14	15	16
17	18	19	20	21	22	23
24	25	26	27	28	29	30
31						

Sunday	Monday	Tuesday	Wednesday	Thursday	Friday	Saturday
			1 April Fool's Day	2	3	4
5	6	7	8	9	10	11
12 Easter	13	14	15 Tax Day	16	17	18
19	20	21	22 Administrative Professionals Day	23 Ramadan	24	25
26	27	28	29	30	Notes	

Mural by artist David Rice of Portland, Oregon. Picture courtesy of @brightwallsjackson

## Choose an endowment fund and choose the future!

We  
make  
giving  
easy!

*An endowment fund enables generous people (like you!) to give long-term, well beyond their lifetime, to causes they care about.*

### What is an Endowment Fund?

It's a fund where the original gift...

is invested and will grow over time...

with only the income (interest) from the fund spent on causes you love...

that will support your community forever.

2001 (year 1)

The E. Marlin and Evelyn A. Jones and Extended Family Endowment Fund



The Fund was established with a **\$11,000** gift to the Jackson Community Foundation in 2001.

**Initial gift grows & pays out the annual spendable allowed each year**

2019 (after 18 years)



**\$287,960** in cumulative gifts  
**\$90,312** in cumulative grants  
**\$357,055** endowment balance

**Original balance & grants distributed is growing.**

2031 (after 30 years)\*



**\$252,953** in cumulative grants  
**\$379,077** endowment balance  
**\$0** Additional gifts

**Original balance & grants distributed will continue to grow.**

\* Estimated growth rate of 6.0 % for future years and annual distribution of 5%.

**Did you know** with as little as \$5,000, you can start your legacy of giving today?



# Reasons to Give

- We are a **local organization** with deep roots in the community.
- We have **broad expertise** on community issues and needs.
- We provide highly **personalized service** tailored to your charitable and financial interests.
- Our funds help **people invest in the causes** they care about.
- We accept a **wide variety of assets** and can facilitate even the most complex forms of giving.
- We partner with **professional advisors** to create highly effective approaches to charitable giving.
- We offer maximum **tax advantage** for most gifts under state and federal law.
- We **multiply the impact** of gift dollars by pooling them with other gifts and grants.
- We build **endowment funds** that benefit the community forever to help create personal legacies.
- We are a collaborative **community leader**, coordinating resources to create positive change.

April

S	M	T	W	T	F	S
			1	2	3	4
5	6	7	8	9	10	11
12	13	14	15	16	17	18
19	20	21	22	23	24	25
26	27	28	29	30		



Serving Jackson County since 1948

June

S	M	T	W	T	F	S
	1	2	3	4	5	6
7	8	9	10	11	12	13
14	15	16	17	18	19	20
21	22	23	24	25	26	27
28	29	30				

Sunday	Monday	Tuesday	Wednesday	Thursday	Friday	Saturday
					1	2
3	4	5 Cinco de Mayo	6	7	8	9
10 Mother's Day	11	12	13	14	15	16
17	18	19	20	21	22	23
24/31	25 Memorial Day	26	27	28	29	30



## Southside Mural for Southside Pride

The Jackson Citizens Advisory Council spearheaded the initiative to create a mural on the Southside of Jackson honoring its history and to bring pride back to the Southside. The project was granted a total of \$4,000 dollars between 2018 and 2019. The 32" x 64" mural was created by four local artists: Devon Camel, Louise Cubille, Kimberly Swartz and Yhosef Ware. The mural was permanently placed on the outside of a building at 1336 Francis St. facing the MLK/Equity Trail for the entire community to enjoy.

The Jackson Community Foundation's Board of Trustees recognizes the importance of Diversity and Inclusion in a healthy community. In 2019, the Board and staff focused on this issue through their strategic planning and committee work. The following Equity Manifesto by Policy Link was adopted by the Board in August 2019. At the time of this publication, the Board was in the process of approving an Equity Journey and Statement. Go to [www.jacksoncf.org](http://www.jacksoncf.org) to find the final approved statement.



# Equity Manifesto



It begins by joining together, believing in the potency of inclusion, and building from a common bond.



It embraces complexity as cause for collaboration, accepting that our fates are inextricable.



It recognizes local leaders as national leaders, nurturing the wisdom and creativity within every community as essential to solving the nation's problems.



It demands honesty and forthrightness, calling out racism and oppression, both overt and systemic.



It strives for the power to realize our goals while summoning the grace to sustain them.



It requires that we understand the past, without being trapped in it; embrace the present, without being constrained by it; and look to the future, guided by the hopes and courage of those who have fought before and beside us.

**This is equity:** just and fair inclusion into a society in which all can participate, prosper, and reach their full potential. Unlocking the promise of the nation by unleashing the promise in us all.

May

S	M	T	W	T	F	S
					1	2
3	4	5	6	7	8	9
10	11	12	13	14	15	16
17	18	19	20	21	22	23
24	25	26	27	28	29	30
31						



## June

Serving Jackson County since 1948

July

S	M	T	W	T	F	S
			1	2	3	4
5	6	7	8	9	10	11
12	13	14	15	16	17	18
19	20	21	22	23	24	25
26	27	28	29	30	31	

Sunday	Monday	Tuesday	Wednesday	Thursday	Friday	Saturday
	1	2	3	4	5	6
7	8	9	10	11	12	13
14 Flag Day	15	16	17	18	19	20 First Day of Summer
21 Father's Day	22	23	24	25	26	27
28	29	30		Notes		



## 2019 Carter Wickwire Philanthropy Award Recipients *Georgia and Travis Fojtasek*



Our 2019 Carter Wickwire Philanthropy Award recipients, Georgia and Travis Fojtasek, were honored at our Annual Fall Gala in September. The award honors a living individual or couple for service as both volunteer/trustee and donor to help grow community philanthropy in Jackson. Named after Lt. John L. Carter and Pfc. John Gilbert Wickwire, two men who lost their lives during battle in WWII and whose families subsequently donated their life insurance proceeds to help establish the Foundation in 1948.

Georgia and Travis have supported the Foundation financially and with their past service as Trustees. They established the Edward and Nella Fullman Memorial Scholarship in memory of Georgia's mother and father. Georgia is a member of the Carter Wickwire society, a society of individuals who have included the Jackson Community Foundation in their estate plan. During her 30 year tenure at Henry Ford Allegiance Health, Georgia worked tirelessly to help create the Center for Family Health, to bring a quality cardiac unit and more effective and comfortable cancer treatment center to Jackson. Travis has devoted much of his volunteerism to environmental causes and the arts. In 2012, Travis received the Jackson Citizen Patriot's Distinguished Citizen of the Year Award for his commitment in helping our community through a variety of efforts including Recycling Jackson and the Green Market.

Furthermore, the Foundation forwards its nominee(s) on to the Council of Michigan Foundations (CMF) for consideration of its Community Philanthropy Award. We are pleased to announce the Fojtaseks were awarded CMF's Community Philanthropy Award at their annual CMF Conference in Traverse City.





We LOVE our  
Donors...  
we couldn't do it  
without you!

In 2018,  
**538** Donors gave to  
**212** Funds and  
**5** new funds  
were created!

Welcome!

- Corbin Rangler Memorial Bluebird Scholarship Fund
- Rotary Club of Jackson Scholarship Fund
- Andrew LaFaive Memorial Scholarship Fund
- The Wirebaugh Family Youth Sports Endowment Fund
- Jackson Saves Fund

*\*Have you ever wondered why we report on prior year's data? That's because the calendar was created before the close of 2019.*

June

S	M	T	W	T	F	S
	1	2	3	4	5	6
7	8	9	10	11	12	13
14	15	16	17	18	19	20
21	22	23	24	25	26	27
28	29	30				



Serving Jackson County since 1948

August

S	M	T	W	T	F	S
						1
2	3	4	5	6	7	8
9	10	11	12	13	14	15
16	17	18	19	20	21	22
23	24	25	26	27	28	29
30	31					

Sunday	Monday	Tuesday	Wednesday	Thursday	Friday	Saturday
			1	2	3	4 Independence Day
5	6	7	8	9	10	11
12	13	14	15	16	17	18
19	20	21	22	23	24	25
26	27	28	29	30	31	Notes



# Emeritus Trustees 1948—2019 A LEGACY OF SERVICE

Since 1948, JCF has had the pleasure of being served by countless individuals who have given of their time, talents, and knowledge to create a foundation that continually gives back to its community. We thank the following former trustees for helping to make JCF what it is today:

Charles E. Anderson  
Harold F. Andrews  
A. H. Aymond  
Charles H. Aymond  
Maxwell F. Badgley  
Robert W. Ballentine  
Carl J. Benes  
Leland S. Bisbee, Jr.  
Dorothy M. Blakely  
Louise G. Blanchard  
L. C. Bootes  
Jerry B. Booth  
Douglas L. Burdick  
Anne Campau  
Collins L. Carter  
Karen Chaprnka  
Robert L. Condon  
Debbie Craft  
Carolyn Crocheronin  
Dena A. Dardzinski  
Rick Davies  
Betsy J. Dolan  
Clifford H. Domke  
Charles E. Drury  
Paul A. Elbert  
John B. Elwood  
Carl L. English  
Charles J. Falahee  
Richard B. Firestone  
Georgia R. Fojtasek

Travis Fojtasek  
Gerald N. Franklin  
Carrie Glick  
James S. Grace  
H. Ron Griffith  
John Gruel

Robert W. Hancock  
Donna L. Hardy  
Patricia B. Harris  
Edwin C. Hetherwick  
Dennis A. Hill  
Anthony P. Hurst

Peter F. Hurst  
Bruce Inosencio  
Miles E. Jones  
Aaron B. Kantor  
Dan E. Karn  
Ned A. Kilmer, Jr.

Gary L. Krupa  
Dr. Kevin T. Lavery  
Carlene Walz Lefere  
Norman E. Leslie  
Raynard C. Lincoln  
Ted MacCready

Gerald J. McDevitt, Jr.  
Don T. McKone, Jr.  
Dr. Dennis E. Means  
Marty Hansen Mercer  
Jim Miller  
James Mortell

R. Dale Moretz  
Beverly Natschke  
Clara D. Noble  
Harry W. Pardee  
Kathy Patrick  
Ueal E. Patrick

Travis W. Pearse, Sr.  
Dorothy M. Rand  
Miguel L. Rodriguez, Jr.  
Mark K. Rosenfeld  
Clarence M. Russell  
John Russell  
Carl M. Saunders  
Susan J. Schaffer  
Stuart M. Schram  
Hendrik Schuur  
Frederick W. Schwier  
John D. Selby  
William A. Sigmund  
John Simpson  
Carl F. Spaeth, Jr.  
Carl F. Spaeth, Sr.  
Harry G. Sparks  
Marilyn F. Stephen  
Gloria B. Stevens  
W. Roy Taylor  
Donald M. Teer  
Paula M. Teer  
Max Videto  
Richard L. Walicki  
Geraldine M. Walker  
Ric Walton  
Peter A. Weatherwax  
Justin R. Whiting  
James F. Winter  
Edward J. Woods  
Susan Wrzesinski

*Mural by Australian artist,  
Claire Foxton, of Jackson's  
unsung hero, Wanda  
Beavers, aka Mama TuTu.  
Photo courtesy of  
@brightwallsjackson*



# Vision & Values

Act with **Integrity & Transparency**  
 We preserve the public trust through independent governance, objectivity, and honest leadership. We are open and forthright with one another, donors, grantees, and the community.

Embrace **Diversity & Inclusion**  
 We lead by example and use our position in the community to promote greater understanding and use of diversity policies and practices. We practice and champion inclusiveness and honor diverse strengths, needs, voices, and backgrounds.

Advance **Equity**  
 We advance equity by promoting policies and practices that eliminate disparities. Our work is to bring the wisdom of community to reimagine a society that works for all.

Inspire **Partnerships, Collaboration & Collective Impact**  
 We value the transformative power of collaboration and partnerships. By working together on mutual interests we create a more positive and lasting impact on our community.

July						
S	M	T	W	T	F	S
			1	2	3	4
5	6	7	8	9	10	11
12	13	14	15	16	17	18
19	20	21	22	23	24	25
26	27	28	29	30	31	



Serving Jackson County since 1948

September						
S	M	T	W	T	F	S
			1	2	3	4
5	6	7	8	9	10	11
12	13	14	15	16	17	18
19	20	21	22	23	24	25
26	27	28	29	30		

Sunday	Monday	Tuesday	Wednesday	Thursday	Friday	Saturday
						1
2	3	4	5	6	7	8
9	10	11	12	13	14	15
16	17	18	19	20	21	22
23	24	25	26	27	28	29
30	31					

Mural by artist Arlin Graff, Sao Paulo, Brazil. Arlin chose to paint a rhino to help build awareness around the species' close path to extinction. Excerpt and photo courtesy of @brightwallsjackson

## Donor Advised Funds... you choose how we help our community!

In 2018, Donor Advised funds granted \$103,000 to our community. One of those grants was from the Samuel Higby and Margaret H. Camp Fund. They awarded \$7,500 to the Center for Family Health for Mobile Dental Equipment. The Center served 1,417 adults and children through the mobile dental program in 2017 with the majority of those served being children. While there is significant need to serve adults, particularly elderly adults, the Center had lacked a mobile dental chair to serve adults who may not be able to access dental services at their dental building. The grant was used to purchase a dental chair and related equipment so that they can extend services to Jackson County adults, especially seniors, through their mobile dental program.



Picture courtesy of WKHM

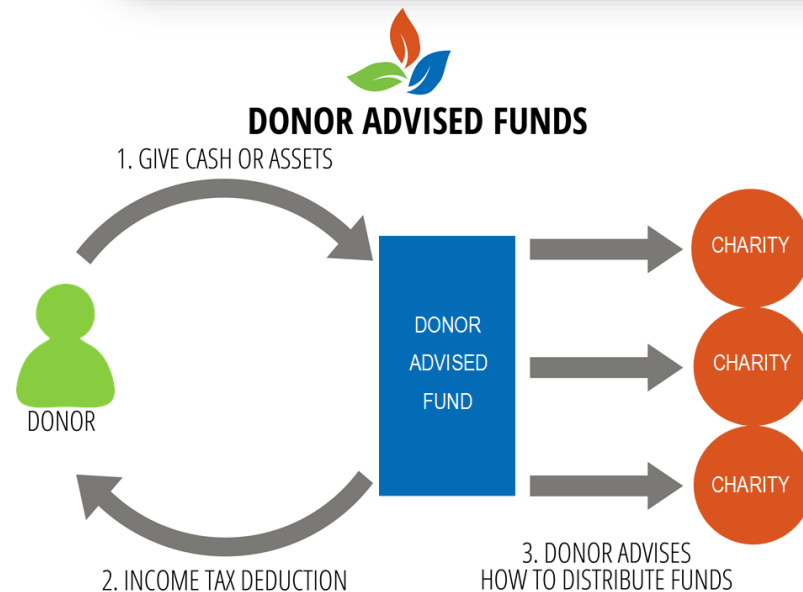



## 2018 Donor Advised Grant Recipients

- Andrew LaFaive Memorial Scholarship Fund
- Big Brothers Big Sisters of Jackson County, Inc.
- Birthline Inc.
- Cascades Humane Society
- Center for Family Health, Inc.
- Concord Community Schools
- Concord Elementary School
- Dahlem Conservancy
- Ella Sharp Museum
- Family Service & Children's Aid
- First United Methodist Church
- Food Bank of South Central Michigan
- Friends of the Animals for the Jackson Area
- Girl Scouts Heart of Michigan
- Immanuel Lutheran Church
- JCF Operating Fund
- Jackson Friendly Home
- Jackson High School
- Jackson Interfaith Shelter
- Jackson Personal Care Ministry
- Jackson School of the Arts Association
- Jackson Symphony Orchestra
- JCMS Project Access
- Legal Services of South Central Michigan
- Lily Missions Center
- Michigan Theatre of Jackson
- Middle School at Parkside
- St. Paul's Episcopal Church
- The Salvation Army of Jackson County
- The Shop Rat Foundation, Inc.
- Together We Can Make A Difference
- Trinity Lutheran School
- United Way of Jackson County
- Westminster Presbyterian Church

August

S	M	T	W	T	F	S
						1
2	3	4	5	6	7	8
9	10	11	12	13	14	15
16	17	18	19	20	21	22
23	24	25	26	27	28	29
30	31					



# September

Serving Jackson County since 1948

October

S	M	T	W	T	F	S
				1	2	3
4	5	6	7	8	9	10
11	12	13	14	15	16	17
18	19	20	21	22	23	24
25	26	27	28	29	30	31

Sunday	Monday	Tuesday	Wednesday	Thursday	Friday	Saturday
		1	2	3	4	5
6	7 Labor Day	8	9	10	11	12
13	14	15	16	17	18	19
20	21	22 First Day of Fall	23	24	25	26
27	28	29	30	Notes		



**\$808,000**

**in total Grantmaking**

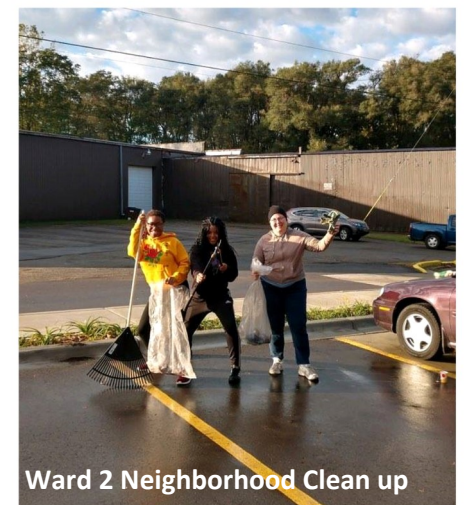
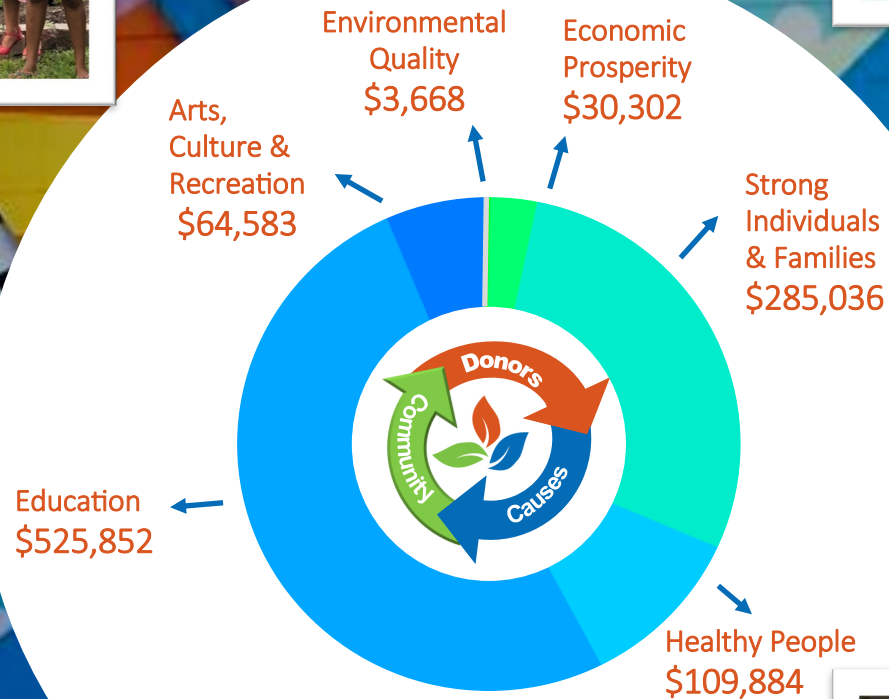

*\*Data based on 2018 calendar year  
as 2019 was not closed at  
the time of calendar mailing*

Mural created by artist Jason Woodside.  
Photo courtesy of @brightwallsjackson





# Ways to give

## RETIREMENT ACCOUNTS.

Naming the Jackson Community Foundation as a beneficiary of your retirement account (401(k) or IRA).

**LIFE INSURANCE.** Make the Foundation the full or partial beneficiary of a life insurance policy.

**BEQUEST BY WILL.** Establish a fund in your name (or in the name of your family) by designating a gift or portion of your estate to the Jackson Community Foundation.

**REAL ESTATE.** Turn property gains into community impact. Use it to establish or contribute to a fund and receive tax advantages.

**OUTRIGHT GIFT.** Make a gift today with cash, stocks, bonds or other assets to the Jackson Community Foundation.

*Secure, online gifts can be made on our website at [www.jacksoncf.org](http://www.jacksoncf.org). Did you know you can make an online recurring gift?*

## September

S	M	T	W	T	F	S
		1	2	3	4	5
6	7	8	9	10	11	12
13	14	15	16	17	18	19
20	21	22	23	24	25	26
27	28	29	30			



Serving Jackson County since 1948

## November

S	M	T	W	T	F	S
1	2	3	4	5	6	7
8	9	10	11	12	13	14
15	16	17	18	19	20	21
22	23	24	25	26	27	28
29	30					

Sunday	Monday	Tuesday	Wednesday	Thursday	Friday	Saturday
				1	2	3
4	5	6	7	8	9	10
11	12 Columbus Day	13	14	15	16	17
18	19	20	21	22	23	24
25	26	27	28	29	30	31 Halloween



# 2018 Financials

ASSETS				ACTIVITIES			
ASSETS	FOR YEAR ENDING	12/31/2018	12/31/2017		FOR YEAR ENDING	12/31/2018	12/31/2017
Cash		\$ 489,903	\$ 249,462	Contributions		\$ 1,280,821	\$ 1,022,508
Receivables		\$ 17,358	\$ 15,644	Net Investment Income			
Prepaid Expenses		\$ 15,648	2,114	(Loss)		\$ (1,633,516)	\$ 3,211,320
Total Current Assets		\$ 522,909	\$ 265,106	Change in Value Beneficial			
Investments		\$ 24,651,552	\$ 26,611,707	Interest		\$ 88,255	\$ 675,880
Furniture & Equipment, Net		\$ 18,293	\$ 18,011	Other Support		\$ 80,852	\$ 95,972
Beneficial Interest in Trust		\$ 2,006,728	\$ 1,918,473	<b>TOTAL REVENUES AND</b>			
<b>TOTAL ASSETS</b>		<b>\$ 27,199,482</b>	<b>\$ 28,813,297</b>	<b>GAINS (LOSSES)</b>		<b>\$ (183,588)</b>	<b>\$ 5,005,680</b>
LIABILITIES AND NET ASSETS				EXPENSES			
LIABILITIES				Program Services			
Current Liabilities		\$ 54,137	\$ 15,883	Grants and Scholarships		\$ 746,977	\$ 1,105,530
Assets Held for Agency Funds		\$ 1,671,076	\$ 1,857,411	Other Program Services		\$ 236,102	\$ 276,139
<b>TOTAL LIABILITIES</b>		<b>\$ 1,725,213</b>	<b>\$ 1,873,294</b>	Total Program Services		\$ 983,079	\$ 1,381,669
NET ASSETS				Management and General		\$ 194,864	\$ 219,216
Without Donor Restrictions		\$ 21,816,078	\$ 23,831,519	Fundraising		\$ 104,203	\$ 108,754
With Donor Restrictions		\$ 3,658,191	\$ 3,108,484	<b>TOTAL EXPENSES</b>		<b>\$ 1,282,146</b>	<b>\$ 1,709,639</b>
Total Net Assets		\$ 25,474,269	\$ 26,940,003	Change in Net Assets		\$ (1,465,734)	\$ 3,296,041
<b>TOTAL LIABILITIES AND NET</b>				Net Assets - Beginning of			
<b>ASSETS</b>		<b>\$ 27,199,482</b>	<b>\$ 28,813,297</b>	Year		\$ 26,940,003	\$ 23,643,962
				<b>NET ASSETS - END OF YEAR</b>		<b>\$ 25,474,269</b>	<b>\$ 26,940,003</b>

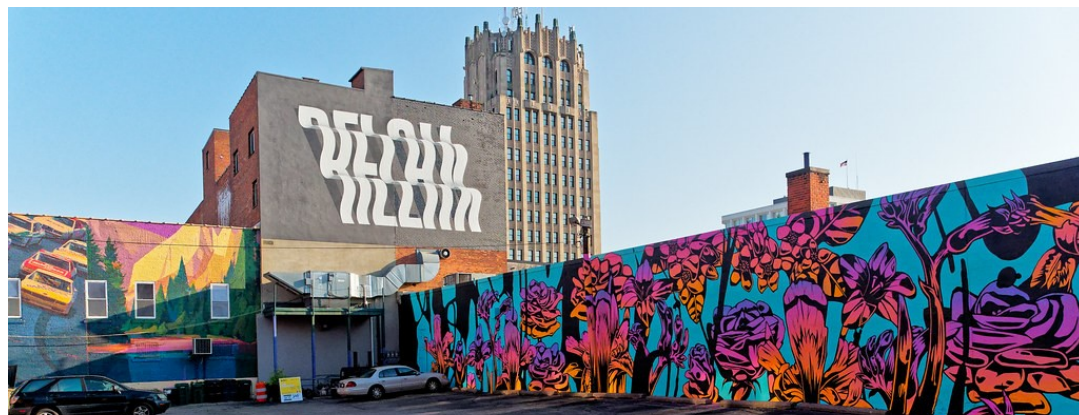

**Accountability:** The Jackson Community Foundation is fully accountable to the donors and citizens of this community. An independent audit is conducted annually, currently conducted by Yeo & Yeo, P.C. An unqualified opinion of the Jackson Community Foundation was issued for 2018. Please contact the Jackson Community Foundation office if you would like a copy of the audited financial statements, IRS Form 990 or any of the Foundation policies. You can also visit [www.jacksoncf.org](http://www.jacksoncf.org) to obtain this information.



# Ethics Matter

## A High Standard for Community Foundations

The National Standards for U.S. Community Foundations Accreditation Program certifies U.S. community foundations that meet and exceed federal and state law requirements in practice and by policy. The accreditation process is rigorous, and undertaking it demonstrates a community foundation's commitment to accountability and excellence to its donors, its community, policymakers, and the public. Community foundations use National Standards to distinguish themselves from entities that provide similar services. Foundations that comply with these standards can display the official National Standards Seal.



Excellence. Accountability. Impact.™

October

S	M	T	W	T	F	S
				1	2	3
4	5	6	7	8	9	10
11	12	13	14	15	16	17
18	19	20	21	22	23	24
25	26	27	28	29	30	31



# November

Serving Jackson County since 1948

December

S	M	T	W	T	F	S
			1	2	3	4
5	6	7	8	9	10	11
12	13	14	15	16	17	18
19	20	21	22	23	24	25
26	27	28	29	30	31	

Sunday	Monday	Tuesday	Wednesday	Thursday	Friday	Saturday
1 Daylight Savings Time ins	2	3 Election Day	4	5	6	7
8	9	10	11 Veterans Day	12	13	14
15	16	17	18	19	20	21
22	23	24	25	26 Thanksgiving	27	28
29	30	Notes  Floral mural by artist George Rose of Melbourne, Australia. Relax mural by artist Ben Johnston, born in Canada and raised in South Africa. Photo courtesy of @brightwallsjackson				



# 2018 Donors - Thank you!

100(+) Women Who Care  
2018 Ladies Legacy Golf Outing  
William and Karen Abbott  
Dr. and Mrs. Brian A. Adamczyk  
Lindsay Adams  
Dave and Tonni Adamson  
Addison P. Cook III Foundation  
Charles Adkins  
Advanced Fluid Technologies, Inc.  
Walid Afifi  
Ajax Heating & Air Conditioning  
Tore Alden  
Saleem Alhabash  
Alro Steel Corporation  
Donna Ambs  
American Forest Foundation  
American Title Company of Jackson  
Andy and Sandy Andrews  
Anonymous Donors  
Corey Anulewicz  
Art Moehn Auto Group  
Kurtis M. Ashley  
Dana Ashlock  
Matthew and Sharon Augustine  
Mark and Judith Ausman  
Kathleen Austin  
Dana Aymond  
Barbara Baird-Pauli  
Douglas and Jessica Backinger  
Terese Bajorek  
Baker College of Jackson  
Beverly B. Baker  
David A. Barnes  
Judith Barry  
Barton Plumbing & Heating, Inc.  
Emmah Bashir  
Judy Bauer  
Jeff Beal  
Emily Beaman  
Mark Behm  
Cindy Bellew  
Bendele Seawalls LLC  
Bill and Sara Benedetto

Karen Benson  
Georgia B. Bentley  
Best, Heyns, Schroeder & Best, P.C.  
Bill and Anne Best  
Brent and Mary Bierwirth  
Marcia Bigger  
Bill and Vi Sigmund Foundation  
Billy White Roofing, LLC  
Dan and Karen Bishop  
Mark Biskupski  
Christopher Blackledge  
Barbara Blair  
Roger and Jen Blake  
Cheryl Bliss  
Joe and Barb Blouin  
Aaron and Courtney Boatin  
Mollie Bolton  
Marc and Amy Bonneau  
Cloanne Boobyer  
George F. Boone  
Michelle Boorman  
Dr. and Mrs. Jerry B. Booth  
Ronald Boyle  
Mindy Bradish-Orta  
Bras That Fit, LLC  
Don and Kristen Braunreiter  
Rhonella Brelinski  
Paul Brencher  
Michael and Katherine Brieger  
Ronald Boyle  
Jacquelyn Brock  
Grant and Anne Brown  
Karen and George Buell  
Lawrence and Valerie Bullen  
Theresa Bunch  
Marcie Burkhart  
Kelly Bury  
Carolee Buseth  
Jack V. Butterfield Investment Co.  
John and Lisa Butterfield  
C. Thorrez Industries, Inc.  
Karen Carney  
Carr Brothers & Sons, Inc.  
Cascades Ice Cream Co.

Center for Family Health, Inc.  
Madonna Chapin  
Christine Chaparro  
Benjamin and Yovanka Childs  
Eric Chilton  
Minwoong Chung  
Brennan and Lisa Clark  
Shane and Andrea Clark  
Thomas L. and Jan L. Clark  
Lisa Coffey  
Commercial Exchange, Inc.  
Commonwealth Associates, Inc.  
Comtronics  
Consumers Energy Company  
Consumers Energy Foundation  
Russell and Gail Coon  
Council of Michigan Foundations  
County National Bank  
Christopher Covalle  
Jeffrey Cox  
CP Federal Credit Union  
David and Sandra Craft  
Donna L. Craft D.C., P.C.  
Mari T. Craft  
Sandra S. Craft  
Lexy Craig  
Creative Promotions of Jackson  
Sheila A. Crowley  
Culvers of Jackson  
John and Joan Cummings  
Phil and Kim Curtis  
Charles and Kay Danby  
Daniel L. Jacob & Co., Inc  
Myrna Davenport  
Mr. and Mrs. Frederick L. Davies  
George and Sara Davis  
Debbie Crownover Hense, RE/MAX  
Christina M. Dellas  
Shawn and Pamela DeMay  
Richard Deraedt  
Betty L. Desbiens  
David and Karen Desnoyer  
Stacy Dickert-Conlin  
Susan L. Diebold

Mr. and Mrs. Richard Dirlam  
Alexander and Jacqueline Doeher  
Thomas and Jeanne Draper  
Rylee Dreffs  
Jayleane M Drucker  
Robert DuBois  
Robert & Barb Duke  
Dustin Dunigan  
Tobin Dunigan  
Elayne Eberhart  
Ed Mitchell, PGA Golf Consultant  
Judith Eddy  
Charlotte Edington  
Educational Travel Consultant Services  
Rob and Debbie Edwards  
Frances Ellison  
Eric Emerson  
Mohammad Enayah  
Carl and Linda English  
Christopher and Sarah Ermatinger  
Thomas and Nancy Evanson  
Jack Fairly  
Pamela Potter Falahee  
Carrie Farrier  
Joseph S. Filip  
Sandra Fisher  
Jennifer Flick  
Fodor Timber, Inc.  
Georgia and Travis Fojtasek  
Leigh Ford  
Mike and Kitty Foster  
Richard and Susan Ellen Foster  
Wade Fournier  
Scott and Michelle Fowler  
Dr. and Mrs. Phillip Frantzis  
Cherie French  
Irving French  
Melissa Freye  
Elizabeth Friedman  
Colleen Frinkle  
Kate Froedtert  
Nolen Froedtert  
Ann Marie Frohm  
Kathleen Gabriel

## In Memory

Dolores and Donald Abbott  
 Roger Barry  
 Eileen Best  
 Felix Best  
 Officer James D. Bonneau  
 Chris Brian  
 Thomas I. Clark, Jr.  
 Teresa and Nathan Cook  
 Jim and Helen Crowley  
 Phil Crowley  
 Stacy Lynn Davis  
 Antonia Dellas  
 John Dellas  
 Marlene French  
 Philip and Katherine Keeling  
 Gerald Knight  
 Andrew LaFaive  
 Betty and Maurice Lefere  
 Burton Mitchell  
 Janet Kay Mitchell  
 Marjorie Mitchell  
 Tom Moser  
 David J. Ogle II  
 Lorraine Parrott  
 Charles O. Pylon  
 Barbara Ramp  
 Corbin Rangler  
 Robert L. Reel  
 Barb and Ernie Roark  
 Kenneth Saines  
 Bob Urschaltz  
 Milton Zimmer

## In Honor

Elissa Alden  
 Mary Baird  
 Charles and Kay Danby  
 The Jones Family  
 Carolyn Moser

## November

S	M	T	W	T	F	S
1	2	3	4	5	6	7
8	9	10	11	12	13	14
15	16	17	18	19	20	21
22	23	24	25	26	27	28
29	30					

# December

Serving Jackson County since 1948

## January

S	M	T	W	T	F	S
					1	2
3	4	5	6	7	8	9
10	11	12	13	14	15	16
17	18	19	20	21	22	23
24	25	26	27	28	29	30
31						

Sunday	Monday	Tuesday	Wednesday	Thursday	Friday	Saturday
		1 Giving Tuesday	2	3	4	5
6	7	8	9	10 First Night of Hanukkah	11	12
13	14	15	16	17	18	19
20	21 First Day of Winter	22	23	24	25 Christmas	26 Kwanza
27	28	29	30	31 New Year's Eve	Notes  Mural created by artist Cey Adams of New York City, New York. Photo courtesy of Clay McAndrews	



# 2018 Donors - Thank you!

Amy Gacon  
Michael Galbreath  
Ganton Retirement Centers, Inc.  
Joseph and Melissa Gatza  
Rosemary Jean Gedert  
James L. Geisman  
William and Rogina Georgopoulos  
Gerdau  
Arshnoor Ghare  
Janice Gian-Cursio  
Edythe S. Gilbert  
Matt and Beth Gilbert  
David Gilpin  
Nicolas Gisholt  
Alvin L. Glick Foundation, Inc.  
Brian and Carrie Glick  
Cherie Good  
Meredith Gore  
Jeffrey Gormley  
Jamie and Lori Grace  
Jim and Joyce Grace  
Edward and Helen Greene  
Teresa Greenslade  
GreenStone Farm Credit Services  
Suzette Greep  
Sheila Troxel and Karl Grieve  
Catherine Grimm  
John and Susan Gruel  
Thomas Gruel  
Michael and Diane Gutenkauf  
Jennifer Hackett  
James and Marsha Haehnle  
Keith and Erin Hagen  
Lawrence Halman  
David and Natalie Halsey  
Chris and Sam Hammond  
Susanne Hammond  
Doug Hanson  
Bob and Dawn Hardy  
Sharon Harris  
Trent Harris  
Jacqueline Hawthorne  
Louise Hefka  
Becky Heim

James Henley  
Henry Ford Allegiance Health  
Henry Ford Allegiance Health Foundation  
Norman and Betty Henson  
Heather Herndon  
Theresa Hesslau  
Patricia Higgins  
George and Nancy Hill  
Rev. James and Leontyne Hines  
June Hinkle  
David C. Hocker  
Merritt Hofman  
Jill Hogle  
Harland Holman  
Dr. Tom and Joanne Holman  
Jim and Joann Holsten  
Joann Holton  
Michael and Lynn Hood  
Dana L. Howell  
Kent and Kellie Hubbard  
Patricia Huddleston  
Allen and Dianna Hueber  
Carl and Christine Huebner  
Huff Auto Group  
Brandon and Stacey Hughes  
Huron Consulting Group Inc.  
Industrial Steel Treating Co.  
Inosencio and Fisk, PLLC  
Jackson Auto Co.  
Jackson College  
Jackson County Intermediate  
-School District  
Michael and Delores Jackson  
Dr. Larry E. Jennings  
Young Joo Jeon  
Joanne Johnston  
JTV, Inc.  
Richard and Janet Kalahar  
Aaron Kantor  
Jeff and Phyllis Karmol  
Charles Keeling  
Kathryn Keersmaekers  
Kelly Imports  
Gary and Lynn Kenworthy  
Brandi King

Kiwanis Club of Jackson MI  
Kiwanis Racing for Dollars  
Wendy Klintworth  
Tim and Sherry Kohlitz  
Angelo Koprivica  
Dusan and Patricia Koprivica  
Matt and Natasha Koss  
Joe and Sue Koziol  
David Conaway and Susan Kresmer  
Manoj Krishnan  
Bonnie Krupa  
Keith Krusky  
Christopher and Kristine Kuhl  
Martha Kuhn  
Charles Kuntzleman  
Labor Aiding Systems, Inc.  
Steve and Leslie Lacy  
Joel and Robyn Ladwig  
Jerry and Diane LaFaive  
Joel Landenberger  
Dr. David Latz  
Jean Laughlin  
Beth Lawrie-Smith  
Lefere Realty, LLC  
Honorable Carlene Walz Lefere  
James A. Lefere  
Bob and Trish Lefere  
Legacy Dry Cleaners  
Eileen Lehnert and David Spalding  
George Lembke  
Joe and Cheryl Levy  
Tim and Laura Levy  
Lily Missionary Baptist Church  
Llyod Ganton Retirement Centers  
Ellen Long  
Lori Glick Burke & Family  
Martin and Karen Lozier  
Robert and Elvira Luca  
Frank Lusebrink Jr.  
Frank and Angie Lusebrink  
Timothy and Zoe Lyons  
Dennis and Kim Maino  
Maka Wall Builders  
Connie E. Malloy

Marcoux, Allen, Bower, Nichols,  
-Kendall P.C.  
Mark Marcucci  
C. Peter Marin  
Gregory Marsh  
Rose Marsh  
Margaret Martin  
Charles Maurer  
Susan Maxon  
Pete May  
Jim and Sharon McCann  
Sherry S. McClain  
Doris McConkey  
Danielle McGee  
Darin and Courtney McIntosh  
Mary M. McVicker  
Mead Brothers Excavating, Inc.  
Ronald Mealoy  
Debra Melling  
Mark and Leanne Melling  
Men's Garden Club of Jackson  
Kirk and Marty Mercer  
Pete and Cynthia Merkel  
Michigan Automotive Compressor Inc.  
Michigan Community Service Commission  
Susan Milhan  
Jim and Brigid Miller  
Julie Miller  
Richard and Mary Mills  
Alessandra Mireles  
Lynn Mjovig  
Sharon Mohlman  
Marjorie Mohr  
Karen and Phil Moilanen  
Monster Motors  
Deven Moore  
Howard and Pamela Moore  
Terri L. Moran  
Dave and Gail Morris  
Michael and Valerie Stover Morse  
Carolyn Moser  
Mowrer Agency, LLC  
Charles and Diane Moyer  
Peter and Alice Mulhearn  
Patricia Anne Mundy

# 2018 Donors - Thank you!

Myer and Lois Franklin Charitable Trust  
MYFIVE, INC  
National Instruments  
Wilma Nichols  
Veronica North  
Northwoods Plumbing LLC  
Jon and Melissa Nowinski  
Edward and Barbara O'Connor  
Mr. and Mrs. David J. Ogle  
Old National Bank  
Annie Okley  
Martha Olsen  
Mary O'Neill  
Oracle Financial Solutions  
Orbitform, Inc.  
Orthopaedic Rehab Specialists P.C.  
Stephen and Melissa Osmond  
Kevin and Michele Oxley  
Adam Pace  
Benjamin Pack  
John and Frances Parker  
Peggy Parrott  
Dr. and Mrs. Piyush C. Patel  
William Patterson  
Travis and Armida Pearse  
Don and Sue Peck  
Todd and Amy Pelletetier  
Deborah Peltier  
Jerry and Rosemary Peters  
Glorise Peterson  
Minnie Peterson  
Petty Machine & Tool Inc.  
Regina and Carrie Pinney  
Pioneer Foundry Co., Inc.  
Connie Poisson  
Pollman Drain Service  
Molly Pollman  
Timothy Pryor  
Purley Pilates, LLC  
Russell A. Purvis  
Maritom K. Pyron  
Dawn Pysarchik  
R.W. Mercer Co  
Mary Raczkowski-Shannon

Daniel and Peggy Ramp  
Jo Ann Rand  
Rick and Kelly Rangler  
Recsolu, Inc  
Dennis Regan  
Rehmann  
Karen Richard  
Tom and Luetta Richards & Family  
Brian and Sarah Richmond  
Dr. Cynthia A. Rider  
Trent & Carrol Roark  
Michael Roberts  
Lyman Robertson  
Paul and Kim Roellig  
Rotary Club of Jackson Michigan  
Alexandrea and Beth Roty  
Susan Best Rowe  
Royal Adhesives & Sealants  
Rybicki Trucking Co., Inc.  
Saint-Gobain Corporation Foundation  
Marceleine Sautter  
Peggie Sayre  
Schaff Vision Care, LLC  
Karl Schelling  
William and Laura Schlecte  
Schonhard Chiropratic, P.C.  
Schultz & Sonnenberg, P.C.  
Brian and Emily Schultz  
Scott Machine, Inc.  
Edward Scott  
Scoular Foundation  
Drs. Jim and Wendy Serino  
Seymour Ford Lincoln  
Cynthia Shaffer  
Jean Shaffer  
Mark Shaw  
Robert and Lorraine Shefferly  
Amanda Scheffield  
Thelma Sheill  
Tovah and Nicholas Sheldon  
Chris Shibel  
Sandra Sill  
Dr. Vincent and Mrs. Cheryl Simonetti  
Jodi Smalec

Robert and Mary Smith  
Sandi Smith  
Stuart and Joani Smith  
Robert and Mary Snow  
Jacob and Kendi Snyder  
Jennifer Soper  
Soul Dig, LLC  
South Central Credit Union  
Carl F. Spaeth, III  
Eileen K. Spangler  
Speckhard-Knight Charitable Foundation  
Judith K. Speed  
Bill and Patty Spencer  
Christopher Spencer  
Al Spiess, Jr.  
Judith A. Spletzer  
Tracy Spring  
Spring Arbor University  
Kathy Spring  
Springcrest Dental Associates  
Springcrest Family Physician, P.C.  
Judy Stage  
Jim and Pam Stark  
John Steppon  
Sandy Straka  
Subway-Yes-Sir-E-Bob, Inc.  
Anthony and Paula Sussex  
Kim Svinicki  
Erin Swartout  
Cathy Sykes  
The Sykes Group at Morgan Stanley  
Don Tassie  
Linda Thayer  
Suzanne Thayer  
The Benevity Community Impact Fund  
The Cluster Man  
The Dawn Foods Foundation  
The Erma E. Biedermann Student  
-Scholarship Fund  
The Macchia Family Foundation  
The Protection Center, Inc.  
The Weatherwax Foundation  
Robert and Dawn Thomas  
Timothy and Sandra Thompson  
Craig Thurow

Dr. and Mrs. V. S. Thyagarajan  
TKM Farms, Inc.  
TNN, LLC  
Thomas A. Trosin  
Newell and Suzette Turpel  
Debbie Tyler  
US Drive Right  
Jamie Vandenburg  
Marion Van Loo  
Bill and Karen Verstege  
Virginia Coney Island  
Volunteers of Henry Ford  
-Allegiance Health  
Mr. and Mrs. Richard L. Walicki  
Nancy J. Walker  
Crystal and Jerry Walmsley  
Walton Insurance Group  
Wendy Warbritton  
Michael T. Watters II  
Matthew Way  
Frank and Renell Weathers  
Eric and Jill Weatherwax  
Philip C. Webb  
Sandra Wedemyer  
Evan Weese  
Robert and Dianne Welsh  
Terry and Sue Westfall  
White, Hotchkiss & Falahee, PLLC  
Rosemarie White  
Dennis and Marcia Whitehead  
Dr. Craig D. and Susan Whitmore  
Wildwood Auto Wash  
Laura Williams  
Susan Williams  
Phil and Pat Willis  
James and Judith Wilson  
Julie Wilson and Shane Stage  
William G. Wilson, Jr.  
Julie Wirebaugh  
Joe and Judy Wolfe  
Wright Cut LLC  
Chuck and Sue Wrzesinski  
Amber Yonovich  
Diane Zimmer



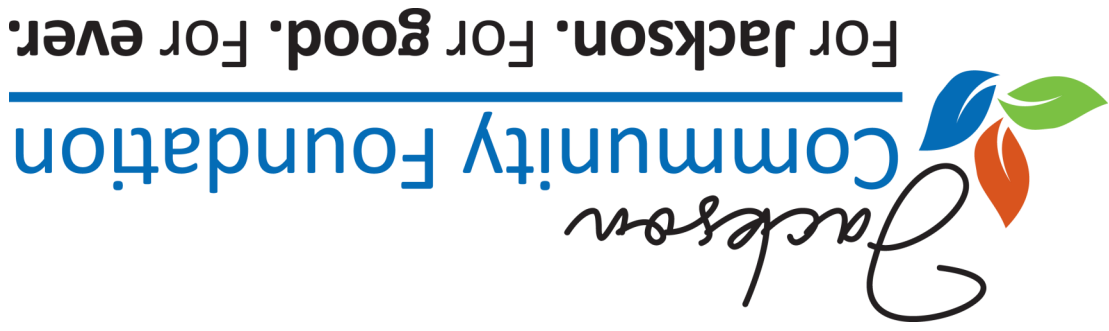

100 S. Jackson St., Suite 206B, Jackson MI 49201  
www.jacksoncf.org Phone: (517) 787-1321  
Fax: (517) 787-4333 email: jcf@jacksoncf.org

